BBC

FREE! JUMBO OOD INFLATABLE

WEEKLY!

DOCTOR WHO ADVENTURES

AMAZING PREVIEW!

NEW WHO! BACK ON TV SOON!

Martha's back!

Donna's back!

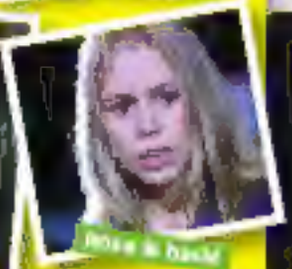
Rose is back!

Take the DONNA TEST!

HOW WILL YOU SCORE?

TALES FROM THE TITANIC!

Make a SPINNING DALEK!

PLUS! AMAZING POSTER INSIDE!

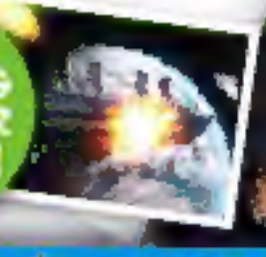

CE

Premiere World, GPO Box 1262, Melbourne, Victoria 3001, Australia. This product is not to be used if parts are missing or damaged. CHOKING HAZARD. For outdoor use in a calm environment, in sunlight, away from roads and water. This product is temporary and fragile. Please retain this information for future reference.

Issue 17 • 17 March – 14 April 2008 • $5.50
9 771750 171012 13

PLUS! COOL COMIC PUZZLES DOCTOR YOU!

ADVERTISEMENT

iCarly™

A TV show about a girl with her own webshow!

CRAZY BROTHER

STAR OF THE SHOW

BRAINS OF THE SHOW

SIDEKICK

If U Luv Drake & Josh and Zoey 101 U'll Luv iCarly.

NICKELODEON®

Weekdays at 5pm only on Nickelodeon.

nick.co.uk

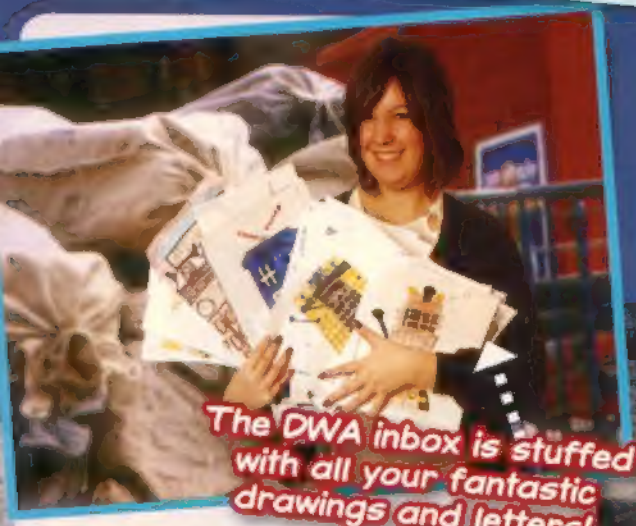

The DWA inbox is stuffed with all your fantastic drawings and letters!

There's not long now until the brand-new series of *Doctor Who* starts. We're counting down the days!

Hello, Adventurers! You can have a sneaky peek at what's in store in ***SERIES FOUR*** with our special preview guide. There's ***SO MUCH*** to look forward to! Plus you can read the final part of our ***ULTIMATE GUIDE TO DOCTOR WHO***, learn how to draw the horrid ***HOST***, and take our tricky ***DONNA QUIZ***. There's also explosive ***COMIC*** action in ***EVERY DOG HAS ITS DAY*** and loads more fun stuff. See you next Thursday!

The DWA team

Your FREE gift!

Are you ready?

We can't wait to hear what your favourite scenes are and see all your monster pictures, so don't forget to email us after each episode!

CAPTAIN QUEST

WIN!

Captain Hardaker is lost somewhere in this issue. Tell us which page he's on and you could win this great *Doctor Who* Shaker Maker!

Send entries marked CAPTAIN QUEST to the address on page 27. Closing date: 14 April 2008.

Turn over for our Series Four preview!

Get in touch with DOCTOR WHO ADVENTURES

Want to write/email?
Write to: Doctor Who Adventures, BBC Worldwide, Room A1136, 80 Wood Lane, London W12 0TT
Email: dwa@bbc.co.uk

Want to enter a comp?
Write to: Doctor Who Adventures 57 [add competition name], PO Box 114, Leatherhead, Surrey KT22 9DG

Want to phone us?
Doctor Who Adventures subscriptions enquiries: 0844 815 0017
All other enquiries: 020 8433 3386

The return of Doctor Who

There's not long to wait for new scares! Here's what we know so far...

Donna returns!

In *Partners in Crime*, Donna Noble is searching for a very **special man** she's met only once before – and he's called **the Doctor**! Plus, there is an **alien invasion** in London, so she'd better find him in time!

Wilf

You'll recognise Wilf from ***Voyage of the Damned***. It turns out that he's actually Donna's **grandad**! Wilf's due to pop up a few times throughout the series.

Donna and her grandad

A scary Pyrovile! Help!

Fire!

Things **heat up** for the Doctor and Donna. In *The Fires of Pompeii*, the TARDIS arrives the day before **Mount Vesuvius** erupts. And beware scary aliens called **Pyroviles**! Argggh!

WORDS BY MORAY LAING

LOADS OF INFO EVERY WEEK!

Why has Martha been gunged?

Potato-headed monster frights!

Sontarans

The brutish alien **Sontarans** appear in a two-part story – you are probably too young to remember them meeting **earlier Doctors**. But be warned – they like to **fight**! Luckily, **Martha Jones** is back to help! Hurray!

BUZZZ!

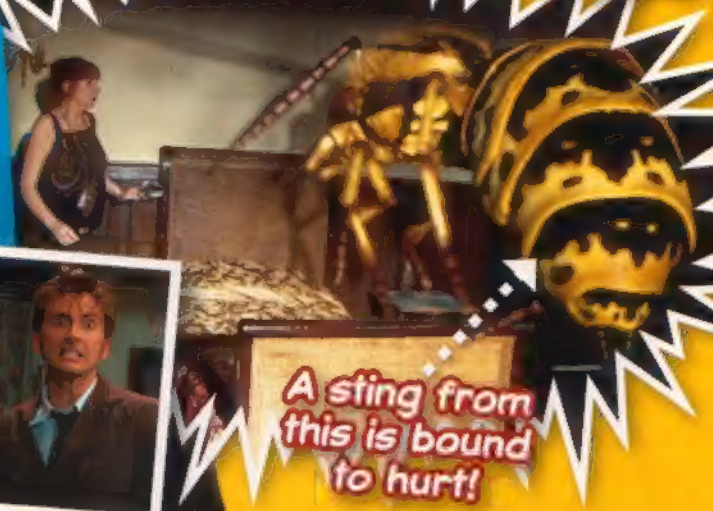

A sting from this is bound to hurt!

Murder and monsters

The Doctor and Donna meet **Agatha Christie** in 1930s England. Christie wrote 80 novels in her lifetime. And if you don't like **wasps**, close your eyes when you meet the **aliens** in this adventure!

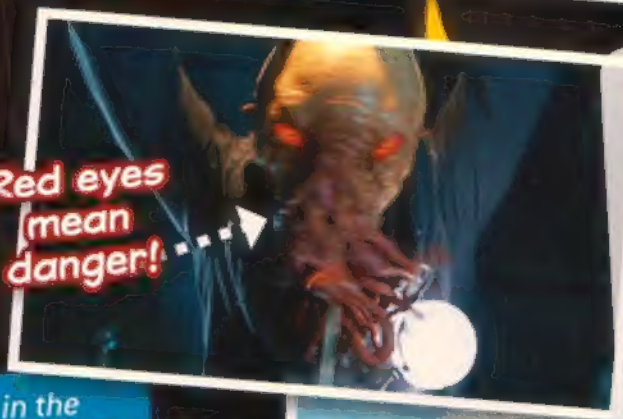

Red eyes mean danger!

Ood news

You can't have forgotten these **strange-looking** creatures! In *Planet of the Ood* we get to see the **Ood-Sphere**, the home planet of the Ood, where something's going a bit wrong...

Shhhhhh!

A two-part escapade, *Silence in the Library*, promises to have you **hiding behind your hands** and wanting to keep the **lights on**... forever! This story's writer, Steven Moffatt, is known for writing really **scary** episodes, like *The Empty Child*.

I REALLY want my mummy...

The Ood-Sphere

Turn over for more secrets!

The Doctor's TARDIS never lands anywhere safe

More alien planets!

The TARDIS visits a **holiday planet** called Midnight. That all sounds safe enough. Is it finally time to relax? Of course not – expect something to go **horribly wrong**.

Rose

Rose Tyler is one of the Doctor's best friends. She's stuck in a **parallel universe** along with her mum, Mickey and her parallel dad – but somehow she's coming back!

Why does Rose look so upset?

Finally!

No one knows much about the **last two episodes** of the series. It's all quite **secret**. But one thing's for sure. It's going to be **bigger and better** than any episodes before it. Bet you can't wait!

Doctor Who returns to BBC One in April!

This year's adventures

1. **Partners in Crime**
   Strange monsters and Donna's return!
2. **The Fires of Pompeii**
   A volcano is about to erupt in 79AD.
3. **Planet of the Ood**
   A trip to the Ood's alien home world.
4. **The Sontaran Stratagem**
   TWO PARTS Martha returns along with an old enemy.
5. **Title unknown**
   Look out for Fifth Doctor Peter Davison's daughter Georgia!
6. **The Unicorn and the Wasp**
   Agatha Christie, murder, mystery and a giant wasp!
7. **Silence in the Library**
   TWO PARTS Scares, silence and shadows – you've been warned!
8. **Midnight**
   Danger on an alien leisure planet.
9. **Title unknown**
   Rose pops up in this story – but how?
10. **Title unknown**
    A huuuuge **TWO-PART** adventure!

WORDS BY MORAY LAING

DOCTOR WHO
ADVENTURES
"Who put you
IN CHARGE?"
JAKE in THE AGE OF STEEL

This week's TOP SCENE

TALES from the TARDIS

Toye Oladinni's fave scene!

From: *Last of the Time Lords* Wow factor: 5/5

1

After a year of travelling the Earth, Martha has been **caught by the Master**.

2

The Master's plan is working – the Earth is moments away from **Toclafane terror**!

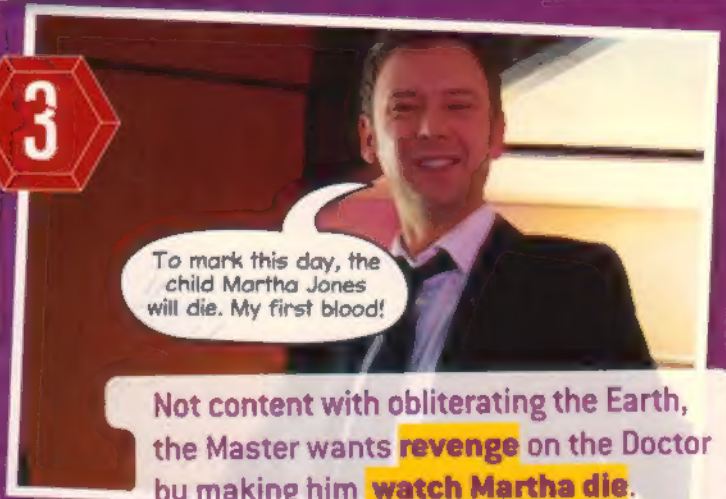

3

Not content with obliterating the Earth, the Master wants **revenge** on the Doctor by making him **watch Martha die**.

4

But instead of being petrified, Martha starts **giggling**... which makes the Master very cross.

5

The Master thought he'd wrecked **Martha's plans** by capturing her, but he couldn't be more wrong!

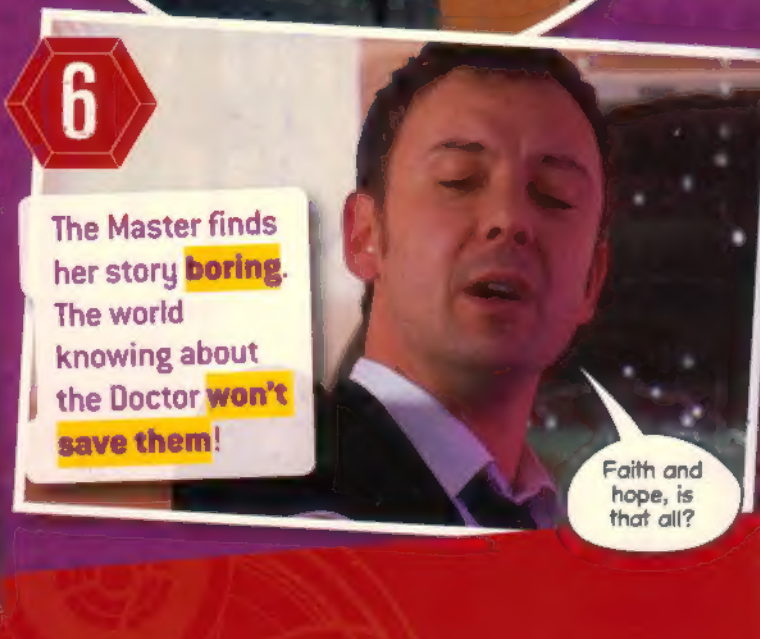

6

The Master finds her story **boring**. The world knowing about the Doctor **won't save them**!

WORDS BY: MEL BEZALEL

COOL WHO ACTION EVERY WEEK!

7

I told them to pass it on. To spread the word. Right across the world. One word, at one moment... but with 15 satellites.

But Martha **knew exactly** what she was doing.

8

What?

Suddenly the Master stops smiling. He **realises she is smarter** than he thought.

9

"Every single person on Earth, thinking the same thing at the same time. And that word... is Doctor."

Martha's used his telepathic **Archangel network** against him!

Doctor!

10

At that moment, the whole world **concentrates its thoughts on the Doctor**.

11

Suddenly the Doctor starts **changing**...

12

I've had a whole year to tune myself into the psychic network and integrate with its matrices.

He's getting **younger and younger**!

13

The Master can't believe his eyes and tries forcing the world to **break its thoughts**.

UH-OH!

I order you to stop!

14

The one thing you can't do is stop them thinking.

At last! The Doctor is back to his **usual self**, ready to **deal with the Master**. But his battle isn't won just yet...

WHOOOSH!

What's YOUR favourite?

Email your top scene along with a clear photo of yourself to dwa@bbc.co.uk. Put 'TALES FROM THE TARDIS' as the subject!

NEXT WEEK

The Judoon catalogue the Doctor!

THE ULTIMATE GUIDE TO DOCTOR WHO

SERIES THREE PART 3

A look back at these electrifying episodes!

Episode 11

UTOPIA

WHERE IS IT SET?
Malcassairo, year 100,000,000,000,000.

WHAT HAPPENS?
Captain Jack hitches a ride on the TARDIS, which zooms forward in time to a distant planet where kindly Professor Yana is building a rocket to take the last remaining humans to Utopia. But the Professor isn't all that he seems, and the Face of Boe's secret suddenly takes on a new meaning for the Doctor...

TOP SCARE!
The nasty Master regenerates – and then steals the TARDIS!

MOST MEMORABLE MOMENT!
Captain Jack clings to the outside of the TARDIS as it speeds through the Vortex!

WORDS BY CLAYTON HICKMAN AND MEL BEZALEL

LOADS OF FACTS EVERY WEEK!

Eek! The Doctor's so old!

Episodes 12 & 13

THE SOUND OF DRUMS & LAST OF THE TIME LORDS

WHERE ARE THEY SET?

London, 2007-2008

WHAT HAPPENS?

The Master has become Prime Minister of Britain, allowing the terrible Toclafane to invade. The Doctor and Jack are prisoners of the evil Time Lord, so it's up to Martha Jones to save the world!

TOP SCARE!

Meeting the Master age the Doctor by 900 years: he'll never save the day in that state!

MOST MEMORABLE MOMENT!

We get to see how the Master started, and we catch our first glimpse of the Doctor's home planet – Gallifrey!

FUNNIEST MOMENT!

We want the Mr Master!

Information: you are all going to die!

Christmas special

VOYAGE OF THE DAMNED

WHERE IS IT SET?

The Titanic spaceship, Christmas 2008.

WHAT HAPPENS?

The Titanic crashes into the TARDIS! Some meteors hit the ship, killing many of the passengers – and it's no accident. The Doctor and a brave waitress called Astrid try to get to the bottom of it, while battling the very unfriendly Host.

TOP SCARE!

The Doctor, Astrid and the gang being attacked by the Flying Host and their talons in the dark!

MOST MEMORABLE MOMENT!

Bannakaffalatta trashing Jaqen the Host, then with his brilliant EVIL end.

FUNNIEST MOMENT!

Copper's Earth

Bannakaffalatta cyborg!

Astrid and the Doctor

This week's PICS

These are just a few of our fave companion drawings!

Look! Martha's preparing to battle Dalek Sec in this great drawing by [redacted], 8.

[redacted] rule! Your Captain Jack drawing is out of this world!

Companion GALLERY

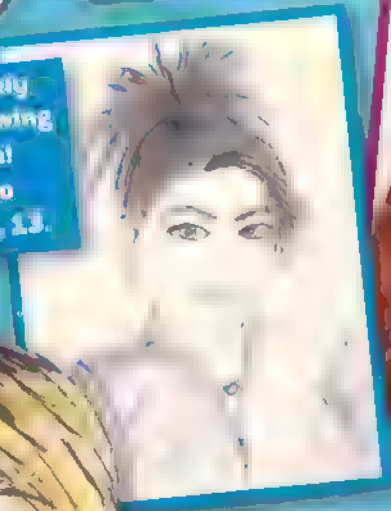

An absolutely amazing drawing of Martha! Thanks to Helen Reid, 13.

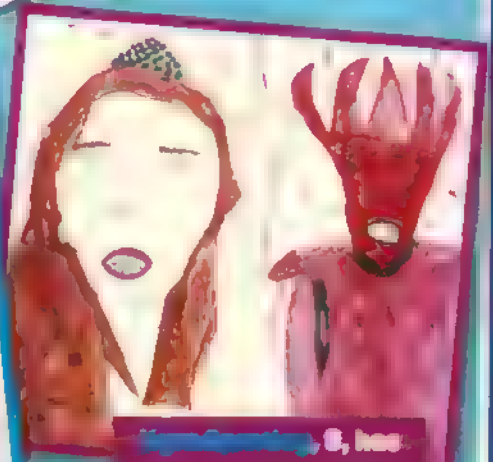

[redacted], 8, has drawn us this wicked picture of Donna, with a super-scary Racnoss!

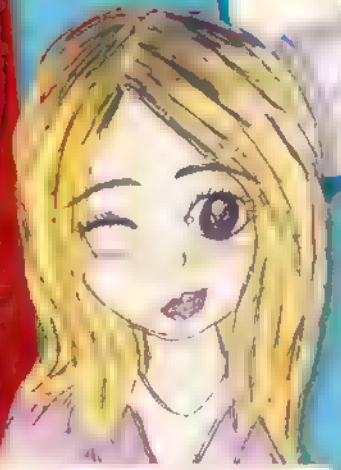

Rose Tyler is back – hurrah! Bethany Morgan, 12, sent us this fab drawing to celebrate.

[redacted], 10, sent us this wonderful drawing of the Doctor with his brave companions!

MAKE IT!

Moving DALEK

An amazing moving metal monster!

You will need:

- Scissors
- PVA glue
- thin black card
- a pencil

1. [redacted]

2. [redacted]

3. [redacted]

EXTERMINATE!

THINGS TO MAKE EVERY WEEK!

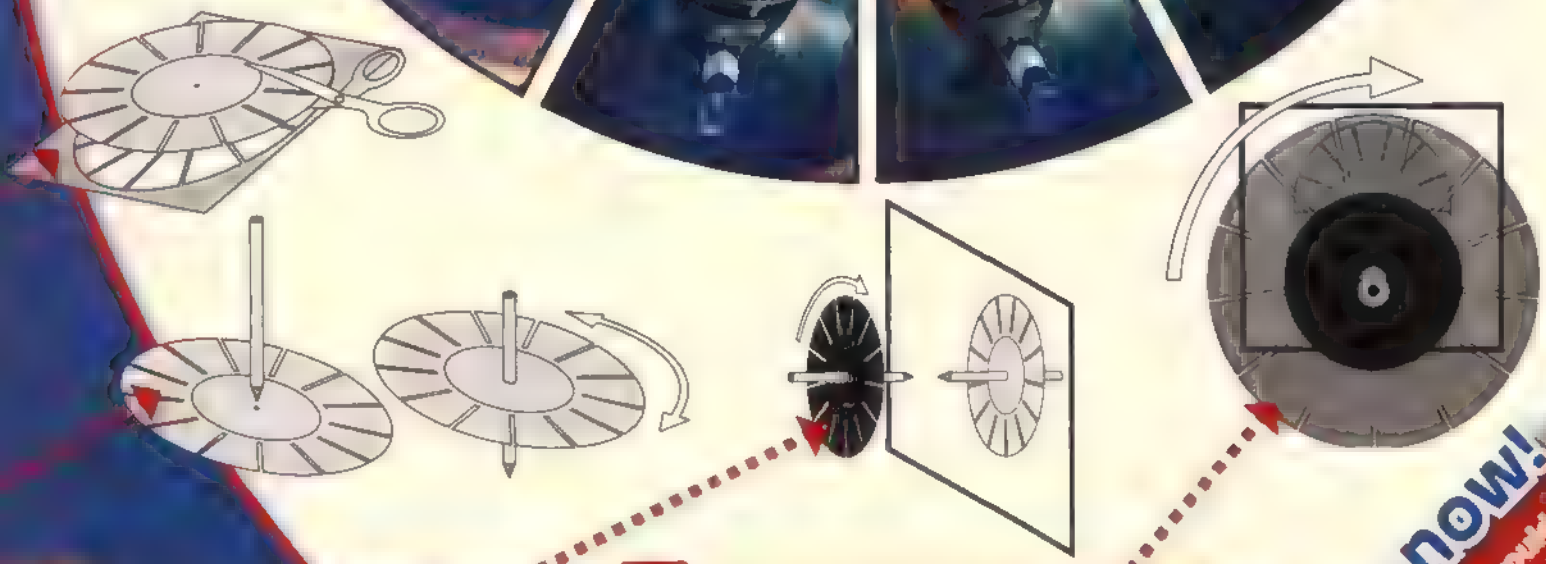

4

5

Email us now!

What other monsters would you like to see do something like this? Email us at: ewa@bbc.co.uk

WHO WATCH!

Killer robots!

You can watch the **Fourth Doctor** in action on UKTV Drama this week.

Leela

The Doctor and his companion Leela become murder suspects in ***Robots of Death***, when the TARDIS lands on a distant planet where robots are kept as slaves.

THINGS TO DO WITH A DEFEATED ENEMY

Trine-E and Zu-Zana

The Scarecrow was beginning to regret asking *What Not To Wear* robots Trine-E and Zu-Zana for fashion tips...

MASTER MINDS

This week's QUIZ

Can you beat the Master at this tricky quiz before Donna starts shouting at you?

This week's topic: Donna

Easy!

1 Where did Donna suddenly appear on her wedding day?

- A In a shopping centre
- B Inside the TARDIS
- C In the Thames

2 What is Donna's surname?

- A Noble
- B Snowball
- C Trouble

3 Where did Donna think the Doctor was from?

- A Scotland
- B Skaro
- C Mars

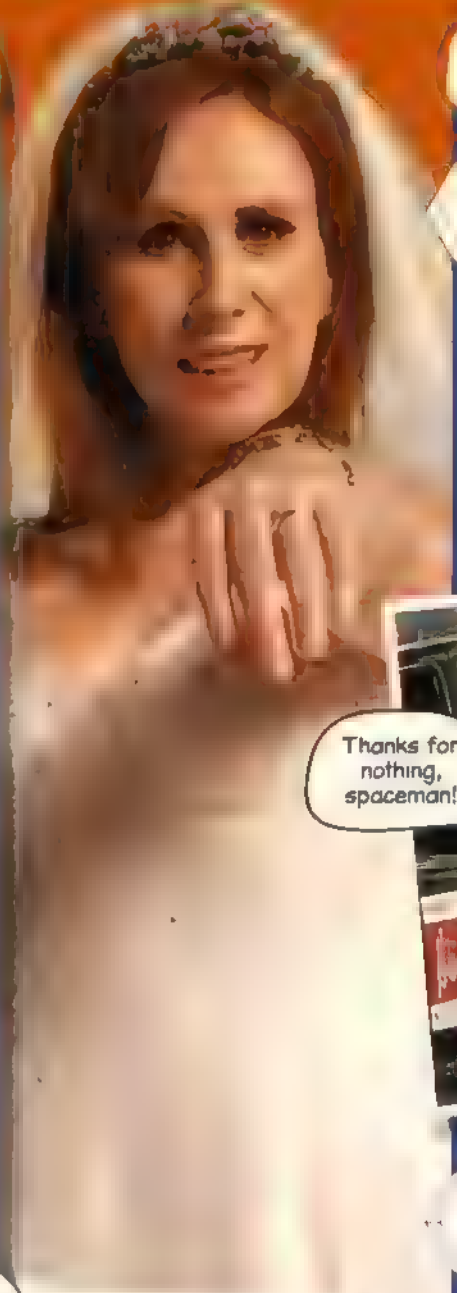

Tricky!

4 Who was driving the taxi that kidnapped Donna?

- A The Doctor
- B A Robofore
- C Noryn

5 What advice did Donna give the Doctor before he left her?

- A "Get a haircut"
- B "Find someone"
- C "Use energy-saving light bulbs"

Fiendish!

6 Why was Donna sent home from school when she was little?

- A For biting
- B For copying
- C For wearing a wedding dress

7 What were the deadly Huon particles hidden in?

- A Donna's attic
- B Donna's bouquet
- C Donna's coffee

8 Who are Donna's parents?

- A Sylvia and Geoff
- B Marion and Geoff
- C Jackie and Pete

Your score!

"We shall
RISE AGAIN!"
THE CARRIONITES & THE SHAKESPEARE
DOCTOR WHO
ADVENTURES

HOW TO DRAW a Heavenly Host

Bring the Host to life with our easy guide!

1 Join the dots on the right side of the grid to complete the outline of your Heavenly Host picture.

2 Now draw in the empty squares one at a time, using the outlines on the left side as a guide.

3 Finally, using felt-tips or pencils, colour in your completed picture so it looks like the one to the right.

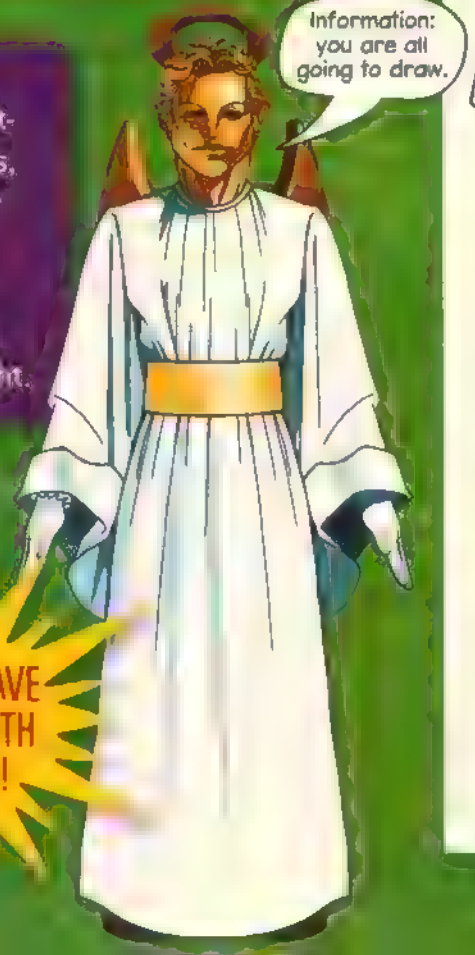

THE HOST HAVE THE STRENGTH OF 10 MEN!

This side should be a mirror image!

"The
We

DOCTOR WHO
ADVENTURES

2HEADS RECOMMENDED BY KIDS

ADVERTISEMENT

BEASTLY!

BRAND NEW BOOKS!

MEET MAX MURPHY: BOY TO BEAST IN THE BLINK OF AN EYE!

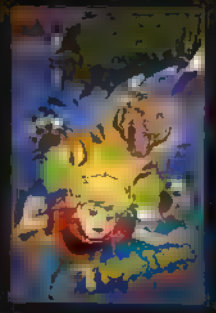

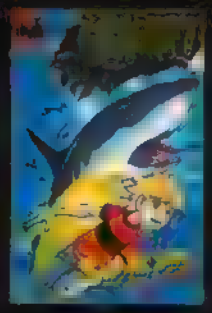

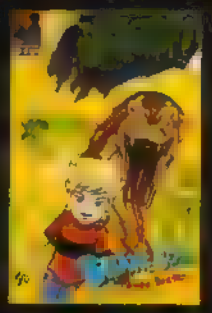

www.beastlybooks.com

EGMONT

www.egmont.co.uk

Splat attack

Khaaaah!

The curse of the Krillitanes

[illegible] to be glooped [illegible] time in their life [illegible] Krillitanes are glooped by [illegible] actor [illegible] gloop!

Find out how the Krillitanes met a sticky end in *School Reunion*!

Plastic sheets

Splurge central

The actors each had to have **two suits** as the first one got completely covered in slime. It **made such a mess**, even the crew had to hose themselves down afterwards. **Yucky!**

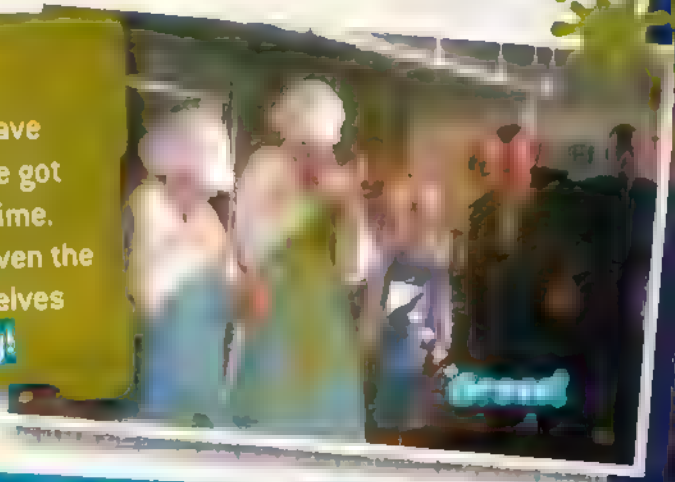

Gunk gun

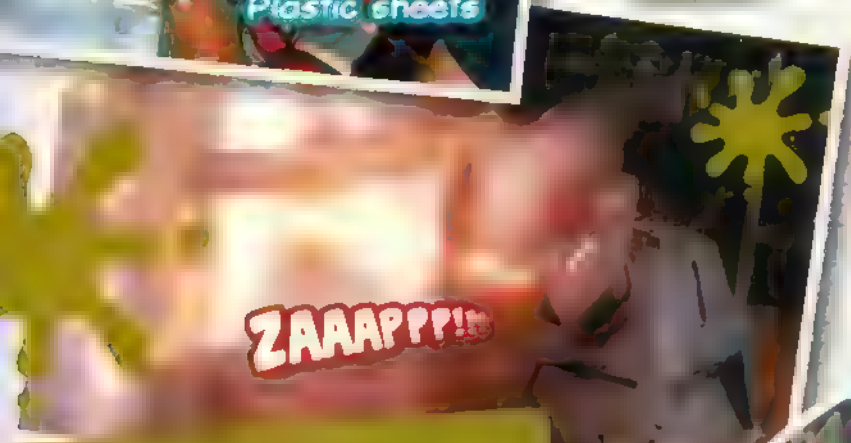

Slime time

A special **gunk gun** was used to shoot slime at the Krillitane actors. "My **only concern** about the green goo was that there wasn't enough green goo. I would have **slimed them even more** quite happily!" says director James Hawes

Film fun

The scene where K-9 blew up the vats of Krillitane oil was a **wonderfully messy affair**. All the cameras had to be covered with **plastic sheets** to protect them from the slimy green gloop.

Gunk gun

DOCTOR WHO

EVERY DOG HAS ITS DAY

PART TWO

Previously in ***Doctor Who Adventures:*** Young ***Tom Blakeney*** and his dog ***Sammy*** have stumbled across the components of an ***alien device*** – a device which can ***fold space*** and allow an ***alien invasion*** of Earth!

The leader of the alien forces, ***Ramadra***, has taken over Sammy's body – transforming him into the first of the ***Omikron. The Doctor*** has teamed up with Tom – but what can they do to stop the invasion now?

March, my ***Omikron Warriors! Crush*** this sad planet!

Here they come, Tom – the first of a ***hundred thousand soldiers*** from the far side of the galaxy...

Script TREVOR BAXENDALE
Art JOHN ROSS
Colours ALAN CRADDOCK
Letters PAUL VYSE

It's an ***army*** designed to take over the Earth. ***Ten thousand*** of these guys are ***more*** than enough to ***do the job***

How can we ***stop*** them?

We ***can't***.

But we can ***close the door!***

ZZRRLLLLLLLLLLLLLL!

Sonic setting 317-7 – silicoid ring ***scrambler*** frequency!

Gah!

What in the name of ***Korok***...?

FZZZP!

The space-fold – it has ***closed!***

Technically speaking, it's unfolded. Run, Tom!
Stop them!
Catch the Doctor and the boy! Destroy them! They will be the first casualties of the Omikron invasion of Earth!
They're going to kill us!
That's why we're running, Tom. Come on, keep up!
How did you stop them coming through?
Used my sonic screwdriver to reverse the fold in space between here and Ramadra's home planet. The effect won't last long, though - and when the fold is made again, the invasion force will come pouring through...
So what can we do now?
Somehow we have to get those rings and pull them apart - permanently!
Got you!
No, you haven't!

This way! The Omikron aren't used to moving in Earth's lighter gravity - if we're quick and clever we can give em the slip.
Ha! They're a bit clumsy!
Quickly - round the corner and double back. We can lose this lot in the side streets and get back to Ramadra...
Hey! Hallowe'en's been and gone, y'know!
We've got to hurry - the sonic interference on the rings won't last much longer!
There's Ramadra - still trying to get the rings to work. He can tell the sonic paralysis is wearing off.
The silicoid rings - they are starting to work again!
KZZZZAAAHHHHHM!
I'm sorry, these are defective. You should get your money back.

Release me, worm!
THUDD!
Aargh!
Your soft flesh and weak bones will be crushed! But you may take honour in being the first of this planet to die under the foot of the Omikron!
No! Don't kill him!
Don't do it, Sammy!
Wuff?
Still a little bit of that cairn terrier in you, is there, Ramadra?
Or should that be... Sammy?
Fetch!

Woof!
Yay, Sammy! Atta boy!
SHHRAKKKKK!
Now's my chance – it's time this space fold was torn apart!
You did it! They're all vanishing!
The link to Omikros has been destroyed – those that came through before the rings were paralysed will be pulled back 150 million light years!
Now all I have to do is destroy the circuitry in this ring!
ZZEEEEEEEEEEE!
KRRRKKKK!
FZZZ!
Mmmph!
Woof!
And that's the last we'll ever see of Ramadra!
You're back! I thought I'd never see you again!
I don't think he ever really went away, did he?
Woof!
A new story starts next week!

Doctor Who audiobooks

Wow, **three new *Doctor Who* stories**, and one's even read by **Freema Agyeman**! **Ten lucky winners** can get their hands on ***Wetworld, Sick Building* and *Forever Autumn*** by answering this question!

Who does the Master help invade Earth?

Call [redacted] to enter or text WHOA WHO to 83010 now!*

Calls cost 30p plus network extras
Texts cost 25p plus network extras

10 winners!

WHO WINS?

Off Road game

Have a go at steering some of the **world's toughest off-road vehicles** around some **awesome, high-speed tracks** with **Off Road**! First prize is a **PS2 console and game**, second prize is a **PSP console and game**. Plus, 10 runners-up get this excellent game!

Who did the Fourth Doctor drop off in Aberdeen?

Call 0901 077 1002 to enter or text WHOA ROAD to 83010 now!*

Calls cost [illegible]
Texts cost [illegible]

3 WAYS TO ENTER!

BY PHONE: Call the phone line and leave your name, age, address and answer! Calls cost 30p plus network extras. Always ask the bill payer before calling.

BY TEXT: Text the correct subject (eg WHOA WHO), answer, name, age and address to 83010. Texts cost 25p plus network extras.

BY POST: Put your answer, name, age and address in an envelope and send to WHO WINS? Issue 57, PO Box 114, Leatherhead, Surrey KT22 9DG. Write the name of the prize on the envelope, too!

Closing date: 14 April 2006

COMPETITION RULES: DOCTOR WHO ADVENTURES Competitions, PO Box 114, Leatherhead, Surrey KT22 9DG. DOCTOR WHO ADVENTURES competitions are open to residents of the UK, Ireland and the Channel Islands, except employees of the BBC, DOCTOR WHO ADVENTURES printers and anyone else connected with the competitions and their families. Winners will be the first correct entries drawn after the closing date. No purchase necessary. No responsibility can be accepted for entries lost or damaged. DOCTOR WHO ADVENTURES will not enter into any correspondence. The winners will be notified accordingly and their names and address will be available on request. ***TEXT TERMS AND CONDITIONS:** Text competition entries will cost 25p plus network extras – check with your network operator. Please ask permission from the bill payer before calling or texting your competition entry. To take part in each chosen competition, text the keyword stated in the competition to 83010. Misspelled keywords will not be counted. All competition entries for this issue must be received by 14 April 2006. BBC Worldwide will not be liable for any delays in the receipt of any SMS messages or delivery is subject to effective transmission from your network operator. Messages sent to DOCTOR WHO ADVENTURES will be charged at your standard operator rate. The message you receive to confirm your competition entry has been received and counted will be charged at 25p. On closure of the competition, BBC Worldwide will have no further obligation thereafter to forward any unread or unsent text messages to the user or any other party.

The Duke of Manhattan is craving a tuna and jam sandwich. No wonder he's been ill lately.

DOCTOR WHO

ADVENTURES

"I told a story. THAT'S ALL"

MARTHA IN LAST OF THE TIME LORDS

THE DOCTOR'S DATA

The Brethren

Story

Tooth and Claw (2006)

Who?

The Brethren are a mysterious band of monks from the Glen of St Catherine. Led by Father Angelo, they lay a trap for Queen Victoria at the Torchwood estate.

Skills

Fighting! The Brethren are highly skilled warriors. They take over the Torchwood estate in a matter of minutes!

Why they're scary!

The Brethren worship a werewolf! They want to infect the Queen with the alien Haemovariform so it can rule the British Empire!

Father Angelo

WATCH OUT FOR...

The Host! A creepy man with jet-black eyes who turns into a savage werewolf during a full moon.

The Brethren take over the Torchwood estate!

Cut along dotted lines and keep the whole collection!

This week's LETTERS

YOUR LETTERS AND PICS

Time Agent UPLOAD

WIN!

Foul Futurekind

Matthew Brindle, 8

It's the frightening Futurekind and their truly terrifying teeth!

Doctor Who-ha!

Why does the Doctor smell of herbs? Because he travels through thyme!

Tom Enright, 6

Moxx of Balhoon

Magnificent Moxx

Top Toclafane!

The Host with the most

Scott McBain, 6

Yikes! There's a Host on the loose!

Start uploading!

Upload by post! DOCTOR WHO ADVENTURES, BBC Worldwide, Room A1136, 80 Wood Lane, London W12 0TT

Upload by email! dwa@bbc.co.uk – email from 4-5pm on Fridays and you could get a personal reply!

WRITE TO US EVERY WEEK!

Titanic flight

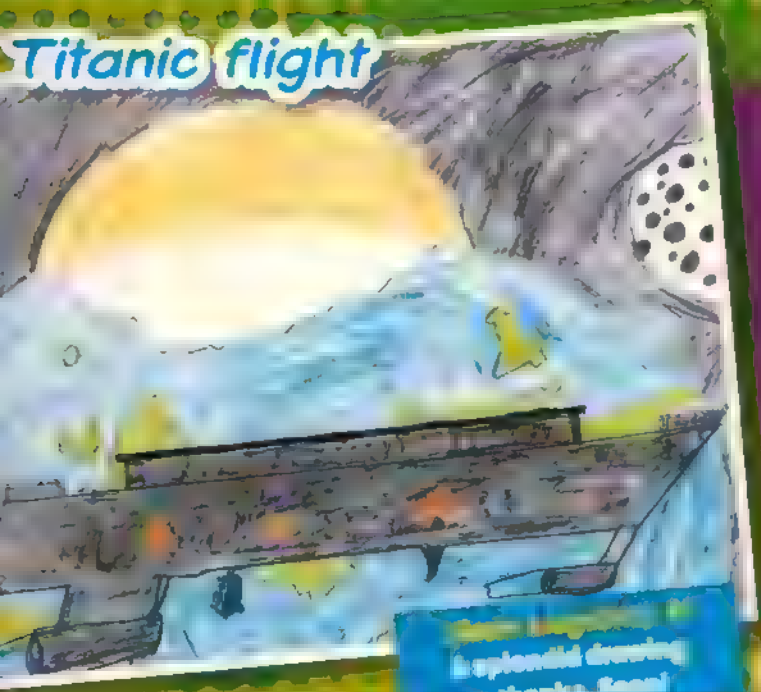

A splendid drawing, thanks, Sean!

Friend or foe?

Fantastic work, Andrew!

Double trouble!

Jamie looks very calm considering who's behind him. Look out, Jamie!

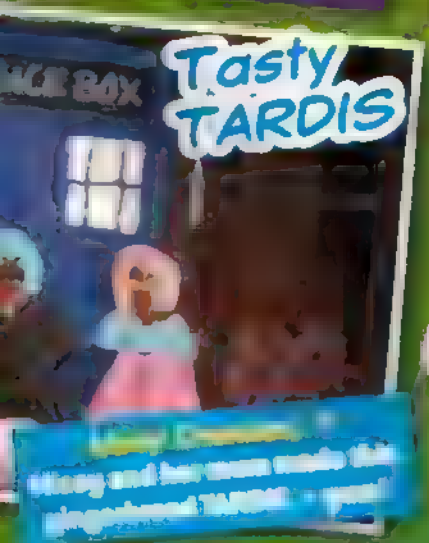

Tasty TARDIS

Mary and her mum made this gingerbread TARDIS – yum!

Doctor cool!

Cian Finnegan, 6

A brilliant drawing of the Tenth Doctor.

DOCTOR YOU!

Send in pics of YOU dressed as the Doctor or his companions!

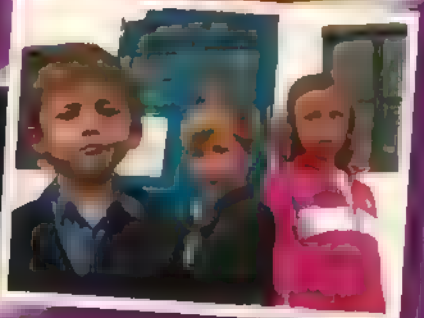

Time TEASERS

Can you solve these brain-stretching puzzles?

Jack jumble

How many words can you make out of CAPTAIN JACK HARKNESS?

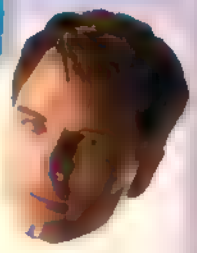

1 - 4 – Jack thinks you can find more!
5 - 8 – Not quite ready for Torchwood!
9 or more – We salute your brainpower!

PARALLEL PICTURE

Tallulah here! Show me what stars you are and find all five differences in the pictures below!

1

2

Cyber fix

Place the correct parts on to the Cyberman's body!

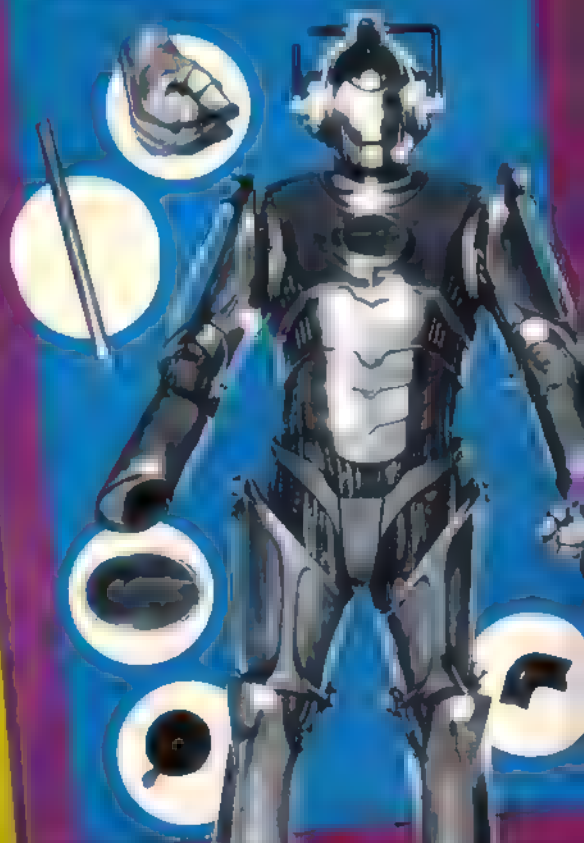

ANSWERS: Turn the page round!

PARALLEL PICTURE: 1 The striped region in the background is different. 2 Ma Tala's necklace has lost bigger. 3 The Doctor has changed his blue suit. 4 A button is missing from the Doctor's coat. 5 The Doctor's shadow has gone. **CYBER FIX:** The Cyberman's missing parts are the right hand, left leg bracket, right eye lighe c and part of its handle **SONIC SEARCH!** See pc

Bloodlida and Pozamlingar's

WOVEMWORDSEARCH

NEW PUZZLES EVERY WEEK!

A monster is gone from the grid. There's a prize to be won, if you find the one hid!

A	Z	A	B	Z	O	R	B	A	L	O	F	F	X
K	T	G	B	B	A	Z	L	L	Z	M	D	Z	H
R	Z	O	B	R	C	T	H	J	I	W	P	N	E
I	M	R	C	O	J	I	H	F	I	C	G	A	M
L	O	A	Q	L	B	L	N	E	D	S	F	M	P
L	M	E	A	L	A	U	N	L	W	L	O	N	T
I	M	W	Z	B	X	F	I	T	O	I	C	Y	Y
T	H	D	V	C	E	C	A	W	X	J	R	P	C
A	B	C	D	S	H	T	E	N	S	U	Q	E	H
N	O	J	E	O	S	R	V	O	E	D	C	U	I
E	P	A	L	A	E	E	C	E	E	O	V	M	L
M	V	U	E	W	S	V	Y	D	S	O	U	O	D
F	X	B	G	C	X	V	Z	N	L	N	W	Q	Z
P	Z	V	J	D	F	B	T	L	G	B	I	E	Z

The *Horrible Science Ugly Bugs Jigsaw Book* is packed full of quizzes, games and cool facts! Ten winners will get a copy of the book! Just tell us which monster on this list is NOT [illegible]

WIN!

[illegible]

HOW TO ENTER

Send your answer in a sealed envelope, along with your name, age and address to: Who Search, DOCTOR WHO ADVENTURES Issue 57, PO Box 444, Leatherhead, Surrey KT22 9DG. Or text WHOA SEARCH 57 plus your answer along with your name, age and address to 83010*. Competition closes: **14 April 2008**

Toe of frog, eye of newt, all washed down with some hemlock root... yum!

Sonic search!

DOCTOR WHO
ADVENTURES

Contact Doctor Who Adventures:
Write: BBC Worldwide, Room A1136, 80 Wood Lane, London W12 0TT
Email: dwa@bbc.co.uk

Don't forget to include your name, age, address and phone number!

Daily newsstand enquiries: 0844 815 0017
All other enquiries: 020 8433 3386

When you write in, please send us your details along with anything else, in a sealed envelope!

THE TEAM on what Who ability they'd like to have:

EDITOR Nancy Luing Teleport
DEPUTY EDITOR Paul Lang Cast spells like the Cardinal
SENIOR WRITER Annabel Gibson Be psychic like Tim
PICTURE EDITOR Sheila Bux Draw like Chloe Webber
SUB-EDITOR Mat Beaulat Decide what's on TV like the Nine
EDITORIAL ASSISTANT Olivia McLennan Mind-reading
FREELANCE Lisa Millner Time travel
FREELANCER Richard Atkinson Suck faces like the Nine
OFFICE ALIEN The Isolus Making lots of friends

EDITORIAL DIRECTOR Continuity
GROUP EDITOR Samantha Robinson
GROUP MARKETING MANAGER Helen Phillips
SENIOR MARKETING EXECUTIVE Rosi Abraham
MARKETING CO-ORDINATOR Rahela Begum
COVERMOUNT BUYER Preeya Nagar
CIRCULATION MANAGER Zoe Aldis
MANAGEMENT ACCOUNTANT Richard Field
GROUP PRODUCTION MANAGER Kali Picharagi
PRODUCTION Fiona Pottie
Kacie Willey, Katherine Tipp

GROUP ADVERTISING MANAGER
Elaine Stidwell 020 8433 3273

BBC CHILDREN'S MAGAZINES
Jayde Ego, Toni Round
CIRCULATION DIRECTOR Chris Gadsby
OPERATIONS DIRECTOR Bill Poole
BUSINESS DEVELOPMENT DIRECTOR
FINANCE DIRECTOR Kevin Langford
MANAGING DIRECTOR Nicholas Brett
DIRECTOR, BBC MAGAZINES Peter Phillips

Armstrong (Director, [illegible]), Joe Sedwick (Director [illegible]), Dr Sam [illegible] (Director [illegible]), Charlie Redman (Director [illegible]), Steven [illegible] (Director [illegible]), [illegible] (Director [illegible])

[illegible] Jamie Stewart, Christopher Cooper, Neil Cory, Russell T Davies, Rob Francis, Julie Gardner, Leanne Gill, Ian Grutchfield, Stuart Hazelden, Lesley Lend, Matt Michaels, Gareth Pelham, Justin Richards, Edward Russell, Gary Russell, Simone Seabourne, Ross Southall, Tom Spilsbury, Michael Stevens, Alex Thompson, David Tomlin, Jackie Tyler, Kate Walsh, Peter Ware, Hannah Wilkes

BBC

DOCTOR WHO ADVENTURES is published every week by BBC Magazines, a division of BBC Worldwide Ltd, Woodlands, London W12 0TT. BBC Magazines is owned by the BBC and our profits are returned to the BBC for the benefit of the licence fee payer.

Manufactured for BBC Worldwide. Printed by [illegible]
Copyright © BBC Worldwide Ltd 2008. All rights reserved.

This issue was printed on 55gsm White Offset paper in Poland by Mondi. It is standard chlorine free and uses clay from Brazil and titanium dioxide from Finland. The cover is printed on 115gsm Regal Rose, produced in Holland by Sappi. It is totally chlorine free and made with china clay from the UK and titanium dioxide from Europe. BBC Magazines is working to ensure that all its paper is produced without the use of chlorine and is sourced from well-managed forests (along the lines laid down by the Forest Stewardship Council). This magazine can be recycled. For use of packaging and packaging – please dispose of it at your local paper collection point – it is being developed as we speak.

recycle

WHO KNOWS!

Email your Who questions to dwa@bbc.co.uk with WHO KNOWS! in the subject heading. We'll answer the best ones!

So long, Sarah Jane

Q **Why did the Doctor leave Sarah Jane behind?** Geraint Owen

A The Fourth Doctor received a telepathic summons home to Gallifrey at the end of an adventure called ***The Hand of Fear***. In those days, humans weren't allowed on Gallifrey. So even though the Doctor and Sarah were the **best of friends**, he had to leave her on Earth before returning home for a **dangerous encounter** with the Master. Unfortunately for poor Sarah, the TARDIS had dropped her off in Aberdeen – **hundreds of miles away** from her home in South Croydon! Oops!

[illegible] the [illegible] [illegible] it [illegible] the [illegible] [illegible] [illegible]

[illegible]

Endangered Doctor

Q **Why are there so many aliens who want the Doctor dead?**

A There are lots of [illegible] who want the Doctor dead. Allish, but plenty more who are [illegible] him for saving them! That's because our favourite Time Lord [illegible] he comes across, and usually [illegible]. This makes him very dangerous to anyone planning to [illegible] anywhere in time and space. Plus, the Doctor has the [illegible] TARDIS [illegible] – another reason they want him out of the way.

NEXT ISSUE

DOCTOR WHO ADVENTURES

YOUR FAVE MAG NOW EVERY WEEK!

FREE TARDIS trainer bag

Tales from the TARDIS

Voyage of the Damned

MORE DOCTOR WHO RECORDS!

Play a cool new Who game!

On sale Thursday 3 April

THE ESSENTIAL WEEKLY READ FOR WHO FANS!

ACROSS THE UNIVERSE EVERY THURSDAY

DOCTOR WHO ADVENTURES SUBSCRIPTION OFFER

Subscribe TODAY

SAVE OVER 40%

AND RECEIVE THIS **FREE** CYBERMAN LENTICULAR WATCH

Subscribe TODAY, never miss an issue and pay just £16 every quarter – **saving over £10**!

Doctor Who Adventures is the perfect magazine for all boys and girls who love *Doctor Who* – and it's now out **every week**!

3 EASY WAYS TO SUBSCRIBE

Order online at **www.subscribeonline.co.uk/dwa** and enter code DWIT0208

Call the hotline now on **0844 815 0017** and quote DWIT0208

Cut out the coupon below and sent it to **Doctor Who Adventures, PO Box 279, Sittingbourne, Kent ME9 8DP**

☐ Yes, I would like to subscribe to *Doctor Who Adventures* magazine and pay £16 every quarter by direct debit, saving more than £10.

WHO'S PAYING?

Title First name

Surname

Email

Address

Postcode Daytime tel

WHO'S RECEIVING THE MAGAZINES (if different) DWIT0208

First name

Surname

Address

Postcode Date of birth

Send competed forms to: Doctor Who Adventures, PO Box 279, Sittingbourne, Kent ME9 8DF

PAYMENT DETAILS Please complete the Direct Debit mandate below

Instructions to your Bank or Building Society to pay by Direct Debit
Originators reference – 243206

DIRECT Debit

This is not part of the instruction to your Bank or Building Society. For BBC Worldwide Ltd official use only.

A/C no

Name of Bank

Address Postcode

Account name

Sort code Account number

Instructions to your Bank or Building Society: pay BBC Worldwide Ltd Direct Debits from the account detailed on this instruction subject to the safeguards assured by the Direct Debit Guarantee. I understand that this instruction may remain with BBC Worldwide Ltd and if so details will be passed electronically to my Bank or Building Society.

Signature Date

Banks and building societies may not accept direct debit instructions from some types of account.

Offer price is £16 every quarter

This offer is subject to availability and open to UK delivery addresses only. Full UK subscription price for 51 issues is £107.10. This offer ends 15 April 2008. Calls to 0844 815 0017 from a BT landline will cost no more than 5p per minute. Calls from mobiles and other providers may vary.

BBC Worldwide Ltd, publisher of *Doctor Who Adventures* may contact you with details of our products and services or to undertake research. Please tick here if you prefer not to receive such information by post ☐ email ☐ phone ☐. We occasionally pass your details on to carefully selected companies whose products and services we feel may be of interest to you. Please tick here if you prefer not to receive such information by post ☐ phone ☐. Please tick here if you prefer to receive such information by email ☐

PRESS RELEASE

Doctor Who Adventures Issue 57

Ood news...

This week in **Doctor Who Adventures**...

Get ready for the exciting new series of *Doctor Who* with a special preview of what's coming up.

How will Donna meet the Doctor? Who is Wilf? What are the Pyrovile? And what connects Agatha Christie to scary giant wasps? Check out what we know so far.

We also celebrate the return of the frondly Ood by giving away a **free** jumbo inflatable of these particularly yucky looking aliens!

PLUS:

- **Posters:** Jake and a Cyberman, creepy Carrionites, the Titanic and Martha and Jack.
- **Tales from the TARDIS:** Martha rescues the Doctor.
- **The Ultimate Guide to Doctor Who –** *Utopia* to *Voyage of the Damned.*
- **Quiz:** Donna's back! Take our quiz to find out what you know about her already.
- **How to draw:** a horrible Heavenly Host.
- **Secrets:** discover how the Krillitane were gunged.
- **Make it!** An amazing moving Dalek illusion.
- **Doctor's Data:** facts about the Brethren from *Tooth and Claw.*
- **Comic strip:** part two of *Every Dog has its Day* – what has happened to a young boy's dog?
- **Time Teasers:** more mind-bending puzzles.
- **Who knows!** Your questions answered.
- **Win:** goodies up for grabs.
- **Subscription offer:** subscribe and get a free Cyberman watch!
- **AND LOADS MORE!**

Doctor Who Adventures issue 57, priced £2.10, is out on Thursday 27 March. Weekly scares guaranteed!

From: Doctor Who Adventures [timeagentnewsletter@bbc.co.uk]
Sent: 27 March 2008 16:38
To: [redacted]
Subject: New Who!

Categories: Time Agent Newsletters

If you are having trouble reading this newsletter, view the online version.

Time Agent Newsletter

NEW WHO!
Hello Time Agents,

It's the **Doctor Who Adventures** team here and we're very excited as it's almost time for the start of the **new series**. That means new monsters, new planets and new adventures. Hooray! You can read our **sneak preview of series four** in our brand-new issue, out **today**!

Issue 57 comes with a free **jumbo inflatable Ood**. If you have the Dalek inflatable we gave away with issue 52 you could have a **great monster battle**. Or you could play **scary skittles** with them. Or you could just blow up your **Ood** and stand it on sentry duty in your bedroom in case any other monsters try creeping in.

This issue is packed with **brilliant posters**: we've got Jake and a towering Cyberman, those cackling old crones - the **Carrionites**, **Martha** and **Jack** and the **Titanic** being smashed by meteors.

Martha takes on the **Master** in this week's **Tales from the TARDIS**, returning the wizened old Doctor back to his former glory with the power of the **Archangel network**. Go, Martha!

We've also got the final part of our **Ultimate Guide to Doctor Who**, so you will be completely up to speed with the Doctor's last adventures before the new ones start.

Information: this week's **art attack** involves the **Heavenly Host.** Find out how to draw them with our easy guide and there's also a **Dalek spinner** for you to make.

Test your Noble knowledge with our **Donna quiz**. If you need reminding of how the Doctor and Donna met on her ill-fated wedding day, **BBC3** are repeating **The Runaway Bride** on Wednesday 2 April at 8pm.

See you next Thursday when the countdown begins!

The DWA Team

DID YOU KNOW?
If you've not seen the **new series four trailer** at the cinema or on the telly and are dying to watch it, log on to the **official BBC Doctor Who website** and see what all the hype is about.

TIME AGENT UPLOAD
Please keep sending us your letters and pictures of your favourite monsters and characters from **Doctor Who**. Email us at **dwa@bbc.co.uk**, putting **UPLOAD** in the subject line - we read every letter!

WHO KNOWS!
Confused by something or want to know more? Email all your **Doctor Who** queries to us at **dwa@bbc.co.uk**, putting **WHO KNOWS!** in the subject line - we'll print answers to the best ones we get.

SUBSCRIBE TO DOCTOR WHO ADVENTURES

Make sure you **never miss an issue** of your favourite magazine by subscribing. What's more, you can save a massive 40% off the normal retail price when you subscribe today! **Subscribe now!**

Unsubscribe from this email | **Doctor Who on bbc.co.uk**

BBC Magazines

© BBC Worldwide Ltd. The Doctor Who word mark and logo are trademarks of the BBC. Doctor Who Adventures logo © BBC. BBC Magazines is owned by the BBC and our profits are returned to the BBC for the benefit of the licence-fee payer.

Doctor Who Adventures | Room A1136 | 80 Wood Lane | London | W12 0TT | 020 8433 3825

BBC Worldwide Ltd is a subsidiary of the British Broadcasting Corporation
Registered office: Woodlands, 80 Wood Lane, London W12 0TT
Registered number: 1420028, England